



Ref 11.260I02

19 July 2012

Gosford City Council
49 Mann Street
Gosford NSW 22506

traffic
traffic & transport planners

suite 3.08
level 3 46a macleay street
potts point nsw 2011
po box 1061
potts point nsw 1335
t: +61 2 8324 8700
f: +61 2 9380 4481
w: www.traffic.com.au
director graham pindar
acn: 065132961
abn: 66065132961

Attention: Dianne Spithill; Senior Town Planner

Re: Proposed Educational Establishment at 2964 Wisemans Ferry Road, Mangrove Mountain
DA 42013/2012

Dear Dianne,

We refer to your email dated 28th June 2012 concerning the proposed educational establishment at 2964 Wisemans Ferry Road, Mangrove Mountain, which we note has been the subject of detailed assessment by Council officers. In this regard, we have reviewed all relevant plans and documentation provided to us and we now advise as follows in response to the additional information requested by Council:

➤ 1. Turning Area

The Applicant shall submit revised plans detailing the proposed turning area, parallel parking area and access driveway to ensure compliance with AS/NZS 2890.1 (2004) - "Off-street car parking". Additional manoeuvring templates for the required Heavy Rigid Vehicle shall also be provided through this turning area.

The plans have been amended to incorporate dimensions and superimposed swept paths, which demonstrates compliance with AS 2890.1 (2004) and AS2890.2, as appropriate. The revised plans are included in **Attachment 1**.

➤ Roads and Maritime Service

The Applicant shall submit revised plans which incorporate all the RMS recommendations in their correspondence dated 23/5/2012. In particular, the Basic Right Turn Treatment (BAR - refer Austroads Guide to Road Design Pt 4) in Wisemans Ferry Road.

In addition to the above, Council will require a formalised Basic Left Turn Treatment (BAL) and acceleration lane (northbound vehicles) along the western side of Wisemans Ferry Road. The Applicant shall also demonstrate that these required traffic safety measures will also result in 'zero impact' on the water quality in the Mangrove Weir Catchment (particularly during the construction phase).

The developer will provide a rural BAR treatment at the Wisemans Ferry Road access in accordance with RMS recommendations. The development will also provide a rural BAL treatment



at the Wisemans Ferry Road access, as requested by Council. Both these treatments will be designed in accordance the requirements of Austroads Guide to Road - Design Part 4. A Concept Plan of these treatments has been superimposed on the Site Plan, which is included in **Attachment 2**. The detailed design of the BAR and BAL will be provided at a later stage.

In regard to the acceleration lane requested by Council, the Austroads Guide to Road Design - Part 4 states that acceleration lanes are usually only provided where:

- Insufficient gaps exist for vehicles to enter a traffic stream
- Turning volumes are high (e.g. 300 to 500 vph)
- The observation angle falls below the requirements of the minimum gap sight distance model (for example, inside of horizontal curves)
- Heavy vehicles pulling into the traffic stream would cause excessive slowing of major road vehicles.

We note that none of the above warrants have been met and therefore, the provision of an acceleration lane is considered onerous and unnecessary. An acceleration lane is therefore not proposed by the development.

It is also noted that Council have raised concerns in relation to the impact the provision of the BAL and BAR treatments will have on water quality in the Mangrove Weir Catchment, especially during construction. This concern has been noted by the client, who has advised that they are happy for a suitable condition of consent to be imposed by Council, to ensure these construction works / treatments are undertaken carefully and to the satisfaction of Council. In this regard, a suitable management plan can be developed by a stormwater / civil consultant at a later stage, prior to the commencement of any works. These arrangements will ensure that the works will have 'zero impact' on the water quality in the Mangrove Weir Catchment.

We trust the above resolves all of the concerns raised by Council in relation to the access and internal design arrangements. It would be appreciated if you could confirm Council's 'in principle' support for the proposed arrangements and contact the undersigned should you have any queries or require any further information regarding the above.

Yours faithfully

traffic

Paul Corbett
Traffic Engineer

Email: paul.corbett@traffic.com.au

Attachments: 1) Ground Floor Plan with Superimposed Swept Paths
2) BAR and BAL Concept Plan



Attachment 1

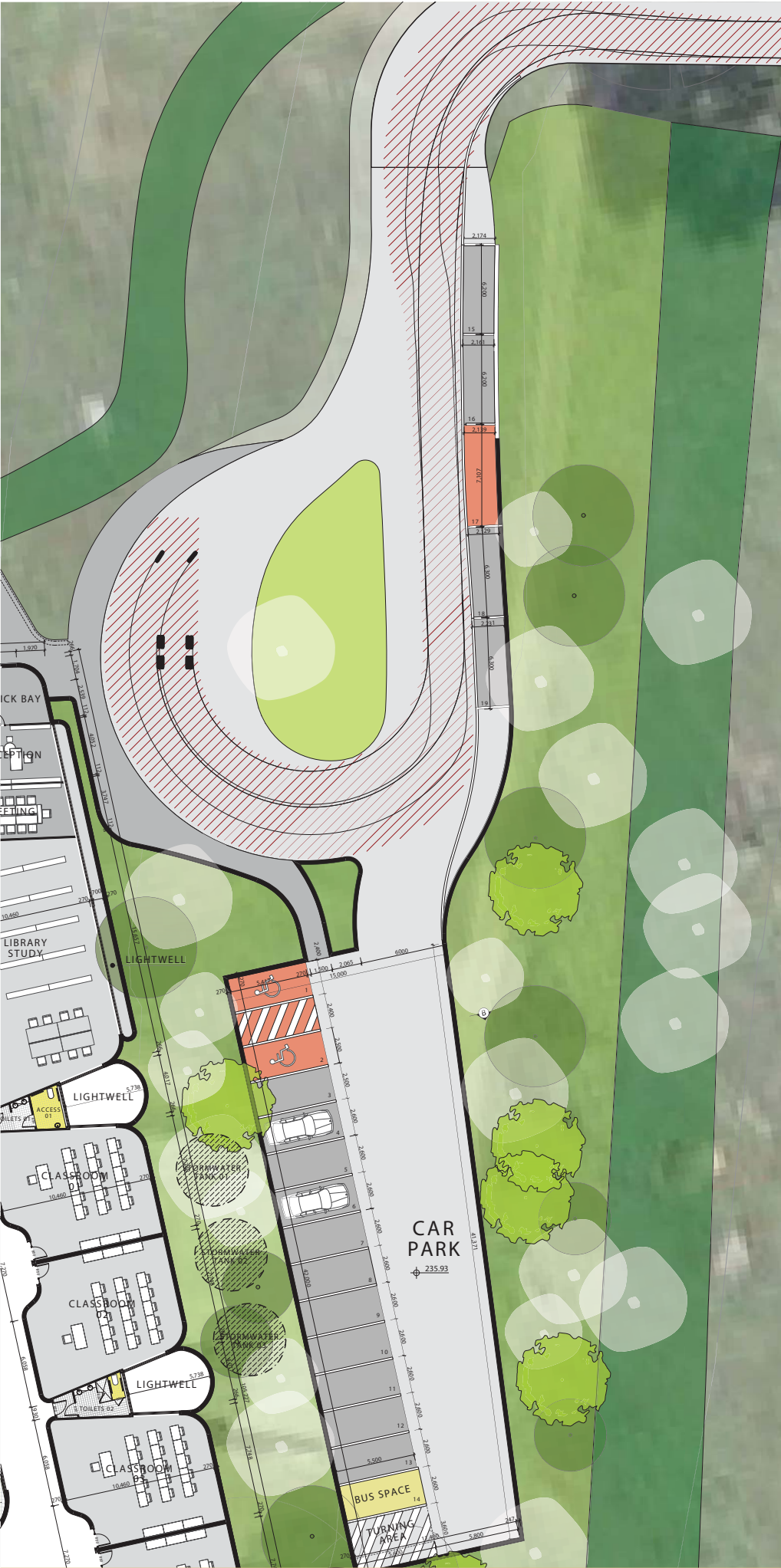

FOR DA PURPOSES ONLY
NOT FOR CONSTRUCTION

FOR DA

A1

Drawing Original Size

28.00 12 FOR DA

© COPYRIGHT

DO NOT SCALE DWGS. USE DIMENSIONS ONLY. REFER ANY DISCREPANCIES TO ARCHITECT PRIOR TO CONSTRUCTION.

THESE DRAWINGS ARE SUBJECT TO COPYRIGHT.

N

ACCESS:
BILL CASEY
Disability Access Consultant

Access Solutions
PO Box 252
Hamilton
NSW 2103
0411 824183
bcasey@accessolutions.com.au
www.accessolutions.com.au

TRAFFIC:
PAUL CORBETT
Traffic Engineer

TRAFFIX
a/suite 3.08 45a Macleay Street Potts
Point NSW 2011 | PO Box 1061
potts point nsw 2035
E +61 2 8324 8700
m +61 408 660 589
www.trafix.com.au

BUILDING CODE AND BUSHFIRE
HAZARD SOLUTIONS:
Building Code & Bushfire Hazard
Solutions
Street Address: Unit 16, 2 Marina
Close - MT KURUNG-GAI NSW 2080
Postal Address: PO Box 124 -
BENDOWA NSW 2081
Phone: (02) 9457 6530
Facsimile: (02) 9457 6532

MECHANICAL / ELECTRICAL / HYDRAULIC
/ CIVIL / BASIX:
HYDRAULIC
Level 9, The Forum, 203 Pacific
Highway, St Leonards NSW 2055
PO Box 19
St Leonards NSW 1590
Telephone
02 9496 7700 Facsimile +61 2 9439
5170, International +61 2 9496 7700

GEOTECHNICS:
DOUGLAS PARTNERS
CORPORATE HEAD OFFICE
Sydney
PO Box 472
96 Hermitage Road, West Ryde 2114
Phone: (02) 9809 0666
Fax: (02) 9809 4095
Email:
sydney@douglasparkers.com.au

PLANNING:
NICK JURADOWITCH
Town Planner
Ingham Planning Pty Ltd
Address and Post:
19/303 Pacific Hwy
Lindfield NSW 2070
(T) 61 2 9416 9111
(F) 61 2 9416 9799
(E) admin@inghamplanning.com.au

ARCHITECT:
GHAZI AL ALI ARCHITECT
1-9466 147 147 | E. admin@ghaaliarchitect.com
100-102 Campbell Ave PO BOX 120800 RYDE NSW 2112
0433-24489166666

PROJECT:
2964 WISEMANS FERRY ROAD, MANGROVE MOUNTAIN, NSW 2250
CLIENT:
SADAF ROSE TARIQ

SCALE:
1:200

DATE:
18/07/2012

CAD FILE NUMBER:

DRAWN BY:
JU

CHECKED 1:
GA

CHECKED 2:

APPROVED:

DRAWING NAME
GROUND FLOOR PLAN TX 03,
GROUND FLOOR PLAN TX 02,
GROUND FLOOR PLAN TX01

DRAWING NUMBER
DA

PROJECT NUMBER
11-1001

A1200

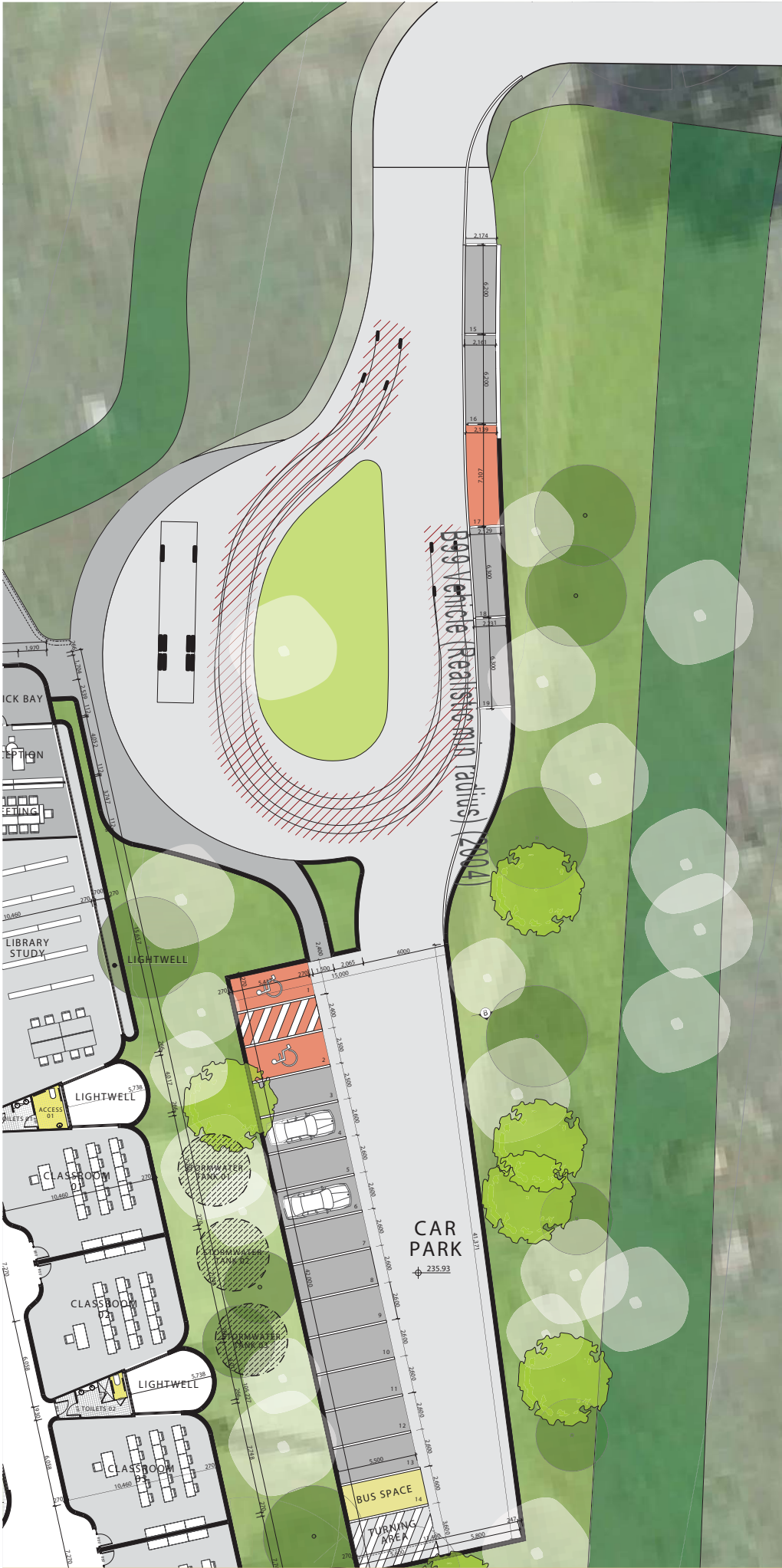

FOR DA PURPOSES ONLY
NOT FOR CONSTRUCTION

FOR DA

A1

Drawing Original Size

28.00 12 FOR DA

© COPYRIGHT

DO NOT SCALE DWGS. USE DIMENSIONS ONLY. REFER ANY DISCREPANCIES TO ARCHITECT PRIOR TO CONSTRUCTION.

THESE DRAWINGS ARE SUBJECT TO COPYRIGHT.

N

ACCESS:
BILL CASEY
Disability Access Consultant

Access Solutions
PO Box 252
Hamilton
NSW 2103
0411 824183
bcasey@accessolutions.com.au
www.accessolutions.com.au

TRAFFIC:
PAUL CORBETT
Traffic Engineer

TRAFFIX
a/suite 3.08 45a Macleay Street Potts
Point NSW 2011 | PO Box 1061
potts point nsw 2035
E +61 2 8324 8700
m +61 408 660 589
www.trafix.com.au

BUILDING CODE AND BUSHFIRE
HAZARD SOLUTIONS:
Building Code & Bushfire Hazard
Solutions
Street Address: Unit 16, 2 Marina
Close - MT KURUNG-GAI NSW 2080
Postal Address: PO Box 124 -
BENDOWA NSW 2081
Phone: (02) 9457 6530
Facsimile: (02) 9457 6532

MECHANICAL / ELECTRICAL / HYDRAULIC
/ CIVIL / BASIX:
HYDRAULIC
Level 9, The Forum, 203 Pacific
Highway, St Leonards NSW 2055
PO Box 19
St Leonards NSW 1590
Telephone
02 9496 7700 Facsimile +61 2 9439
5170, International +61 2 9496 7700

GEOTECHNICS:
DOUGLAS PARTNERS
CORPORATE HEAD OFFICE
Sydney
PO Box 472
96 Hermitage Road, West Ryde 2114
Phone: (02) 9809 0666
Fax: (02) 9809 4095
Email:
sydney@douglasparkers.com.au

PLANNING:
NICK JURADOWITCH
Town Planner
Ingham Planning Pty Ltd
Address and Post:
19/303 Pacific Hwy
Lindfield NSW 2070
(T) 61 2 9416 9111
(F) 61 2 9416 9799
(E) admin@inghamplanning.com.au

ARCHITECT:
GHAZI AL ALI ARCHITECT
1-9466 147 147 | E. admin@ghaaliarchitect.com
100-102 Campbell Ave PO BOX 120800 RYDE NSW 2112
0433-24489166666

PROJECT:
2964 WISEMANS FERRY ROAD, MANGROVE MOUNTAIN, NSW 2250
CLIENT:
SADAF ROSE TARIQ

SCALE:
1:200

DATE:
18/07/2012

CAD FILE NUMBER:

DRAWN BY:
JU

CHECKED 1:
GA

CHECKED 2:

APPROVED:

DRAWING NAME
GROUND FLOOR PLAN TX 03,
GROUND FLOOR PLAN TX 02,
GROUND FLOOR PLAN TX01

DRAWING NUMBER
DA

PROJECT NUMBER
11-1001

A1200



FOR DA PURPOSES ONLY
NOT FOR CONSTRUCTION

FOR DA

A1

Drawing Original Size

28.00 12 FOR DA

© COPYRIGHT

DO NOT SCALE DWGS. USE DIMENSIONS ONLY. REFER ANY DISCREPANCIES TO ARCHITECT PRIOR TO CONSTRUCTION.

THESE DRAWINGS ARE SUBJECT TO COPYRIGHT.

N

ACCESS:
BILL CASEY
Disability Access Consultant

Access Solutions
PO Box 252
Hamilton
NSW 2103
0411 824183
bcasey@accessolutions.com.au
www.accessolutions.com.au

TRAFFIC:
PAUL CORBETT
Traffic Engineer

TRAFFIX
a/suite 3.08 45a Macleay Street Potts
Point NSW 2011 | PO Box 1061
potts point nsw 2035
E +61 2 8324 8700
m +61 408 660 589
www.trafix.com.au

BUILDING CODE AND BUSHFIRE
HAZARD SOLUTIONS:
Building Code & Bushfire Hazard
Solutions
Street Address: Unit 16, 2 Marina
Close - MT KURUNG-GAI NSW 2080
Postal Address: PO Box 124 -
BENDOWA NSW 2081
Phone: (02) 9457 6530
Facsimile: (02) 9457 6532

MECHANICAL / ELECTRICAL / HYDRAULIC
/ CIVIL / BASIX:
HYDRAULIC
Level 9, The Forum, 203 Pacific
Highway, St Leonards NSW 2055
PO Box 19
St Leonards NSW 1590
Telephone
02 9496 7700 Facsimile +61 2 9439
5170, International +61 2 9496 7700

GEOTECHNICS:
DOUGLAS PARTNERS
CORPORATE HEAD OFFICE
Sydney
PO Box 472
96 Hermitage Road, West Ryde 2114
Phone: (02) 9809 0666
Fax: (02) 9809 4095
Email:
sydney@douglasparkers.com.au

PLANNING:
NICK JURADOWITCH
Town Planner
Ingham Planning Pty Ltd
Address and Post:
19/303 Pacific Hwy
Lindfield NSW 2070
(T) 61 2 9416 9111
(F) 61 2 9416 9799
(E) admin@inghamplanning.com.au

ARCHITECT:
GHAZI AL ALI ARCHITECT
1-9466 147 147 | E. admin@ghaaliarchitect.com
100-102 Campbell Ave PO BOX 120800 RYDE NSW 2112
0433-24489166666

PROJECT:
2964 WISEMANS FERRY ROAD, MANGROVE MOUNTAIN, NSW 2250
CLIENT:
SADAF ROSE TARIQ

SCALE:
1:200

DATE:
18/07/2012

CAD FILE NUMBER:

DRAWN BY:
JU

CHECKED 1:
GA

CHECKED 2:

APPROVED:

DRAWING NAME
GROUND FLOOR PLAN TX 03,
GROUND FLOOR PLAN TX 02,
GROUND FLOOR PLAN TX01

DRAWING NUMBER
DA

PROJECT NUMBER
11-1001

A1200



Attachment 2
